

THE WORKPLACE EDUCATIONAL PRODUCTS COMPANY



ADULT CONTINUING EDUCATION



Hiram R. Davis, is the founder of The Workplace Educational Products Company . . .

The Workplace Educational Products Company is being established to become a 501(C) (6) Corporation, to be registered to in thirty (30) States across the United States, where our Natural Gas Industry Sector Business League Members conducts business. The Business League Members will fund the Administrative Operations for The Workplace Educational Products Company to provide American Consumer Education on the Highest and Best Use of Natural Gas as Automotive Fuel for Cars and Trucks.

The Natural Gas Industry Sector Businesses that become Business League Members in one (1) or more States to charter The Workplace Educational Products Company, will become Principal Partners in the companies outlined below that are be established as legal entities by the founder, Hiram R. Davis.

Capital Street Business News	www.CapitalStreetBusinessNews.com
Capital Street Business News Radio	www.CapitalStreetBusinessNewsRadio.com
Capital Street Business News Television	www.CapitalStreetBusinessNewsTelevision.com
Capital Street Business News Publications	www.CapitalStreetBusinessNewsPublications.com
Sweetwater Pipeline Company	www.SweetwaterPipelineCompany.com
Sweetwater Pipeline Company International	www.SweetwaterPipelineCompanyInternational.com

Hiram R. Davis, was awarded a Radio Operators License by the FCC in July 1975.

Hiram R. Davis, was licensed as a Real Estate Agent in 1980 and as a Real Estate Broker in 1982.

Hiram R. Davis, was licensed as a Life & Health Insurance Agent in 1982.

In 1993, Hiram R. Davis began working as an Educational Product Salesman as a Ways and Means to work with Parents of School Age Children in their home as an unsolicited Parental Involvement Counselor, to encourage Parents to participate in the Educational process with their Children.

In 1997 as a licensed Life & Health Insurance Agent, Hiram R. Davis developed the Business Model to recruit Social Workers, Psychologist, and Teachers, to work with Life & Health Insurance Agents as four (4) member Workplace Employee Benefit Specialist Team, to work with Parents of School Age Children to provide Parental Involvement Counseling in the Employees Home. In addition to encouraging Employees to continue their Education as an Adult, to improve their Employable Skills and become a Role Model for their Children to demonstrate that Education is a key to economic prosperity for everyone.

Capital Street Business News is being established as a Syndicated Media Limited Liability Company to conduct business in 30 States initially and Registered in 80 Foreign Countries Worldwide, to deliver **Information** about **Educational** initiatives for **Employees** of **Small Businesses** in the **Workplace**.

THE WORKPLACE EDUCATIONAL PRODUCTS COMPANY



ADULT CONTINUING EDUCATION

EMPLOYEE BENEFIT COMPANY



OUTSOURCED WORKPLACE EMPLOYEE COUNSELORS



FOUR (4) MEMBER EMPLOYEE BENEFIT SPECIALIST SALES TEAM

- * **TEACHERS**
- * **SOCIAL WORKERS**
- * **PSYCHOLOGIST**
- * **LIFE INSURANCE AGENTS**

Hiram R. Davis
Corporate Secretary and Director of Operations
Employee Benefit Specialist
Educational Instructional Consultant

Website: www.WorkplaceEDInternational.com

Email: HiramDavis@MagnoliaLifeInsuranceAgency.com

THE WORKPLACE EDUCATIONAL PRODUCTS COMPANY



ADULT CONTINUING EDUCATION

STUDENT ENROLLMENT REGISTRARS

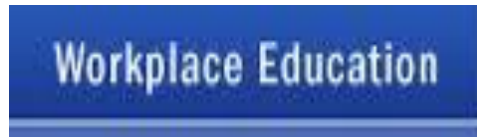

ADULT EMPLOYEE CONTINUING EDUCATION ON-LINE DISTANCE LEARNING



- * Vocational Trade Schools
- * Junior Colleges
- * Private Colleges & Universities
- * State Universities

ADULT CONTINUING EDUCATION STUDENT ENROLLMENT REGISTRARS

- * **TEACHERS**
- * **SOCIAL WORKERS**
- * **PSYCHOLOGIST**
- * **LIFE INSURANCE AGENTS**

The **Social Workers, Psychologist, Life Insurance Agents, and Teachers** will be cross-trained to work in the workplace as **Employee Benefit Specialist Educational Instructional Consultants**, to **Enroll Employees** in Adult Continuing Education Classes as **Registrars** for Junior Colleges, Vocational Trade Schools, Private Colleges / Universities, and State Universities.

The Employee Benefit Specialist will offer **Children K-12 Supplemental Educational Products** to interested **Employees** that they can **Purchase** through **Employee Payroll Deduction**.

THE WORKPLACE EDUCATIONAL PRODUCTS COMPANY



ADULT CONTINUING EDUCATION



EMPLOYEE BENEFIT SPECIALIST

- * **TEACHERS**
- * **SOCIAL WORKERS**
- * **PSYCHOLOGIST**
- * **LIFE INSURANCE AGENTS**

FOUR (4) MEMBER EMPLOYEE BENEFIT SPECIALIST SALES TEAM

TrainingToday



PEOPLE HELPING PEOPLE IMPROVE THE QUALITY OF THEIR LIFE



AMERICAN WORKERS

WORKPLACE ADULTING CONTINUING EDUCATION AND JOB TRAINING

THE WORKPLACE EDUCATIONAL PRODUCTS COMPANY



ADULT CONTINUING EDUCATION

COMPANY MISSION STATEMENT

Our Mission is to be invited into the lives of **Individual Americans** as **Social Service Caseworkers, Life Insurance Agents, Psychologist, and Classroom Teachers**, to provide the **Information, Products and Services** that an **Individual** may want. Our goal is to assist **Individual Americans** who are interested in meeting life **Challenges** as their own **Champion**, by striding for personal growth through their daily practice in **Marriage, in Parenting**, their performance in the **Workplace**, and their personal behavior in their community as a productive citizen.

We will measure our **Success** on the **Outcome** of the **Lives** of the **Individuals and Families** that we will have the privilege to serve.

Our Short Term Goals Have Long Term Benefits for America and Americans

- | | |
|---|----------|
| 1. Marriage Rate | Increase |
| 2. Common – Law Households | Decrease |
| 3. Divorce Rate | Decrease |
| 4. Family Violence – Abused Women / Children | Decrease |
| 5. Adult Crime Rate | Decrease |
| 6. Adult Alcohol and Drug Treatment Enrollment | Increase |
| 7. Adult Literacy | Increase |
| 8. Adult Illiteracy | Decrease |
| 9. Consumer Credit Delinquency Rate | Decrease |
| 10. Personal Bankruptcy Filing Rate | Decrease |
| 11. Mortgage Foreclosure Rate | Decrease |
| 12. Adult Social Responsibility | Increase |
| 13. Adult Community Involvement | Increase |
| 14. Adult Personal Long-Term Savings Plans | Increase |
| 15. Parents Involvement In Their Childs Education | Increase |
| 16. Parents Expectations of Children’s Academic Performance | Increase |
| 17. Parents Participation in Childs Schools – PTA | Increase |
| 18. School Children Grade - Point - Average | Increase |
| 19. Parents Understanding The Importance of the ACT / SAT | Increase |
| 20. Standardized Test Scores ACT / SAT & Grade Level Exams | Increase |
| 21. High School Graduation Rate | Increase |
| 22. Student Truancy and Absentee Rate | Decrease |
| 23. School Vandalism and Afterschool Neighborhood Crime | Decrease |

A SOCIAL ENGINEERING COMPANY TO SOLVE AMERICAS SOCIO – ECONOMIC PROBLEMS

THE WORKPLACE EDUCATIONAL PRODUCTS COMPANY



ADULT CONTINUING EDUCATION

NATIONAL EDUCATIONAL STATISTICAL FACT

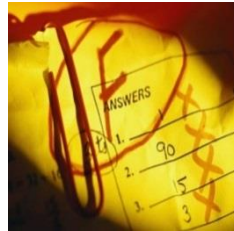
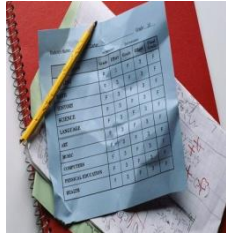

30% PLUS HIGH SCHOOL DROP-OUT RATE



African American and Hispanic Young Men Are In Prison 3 Times More Than In College

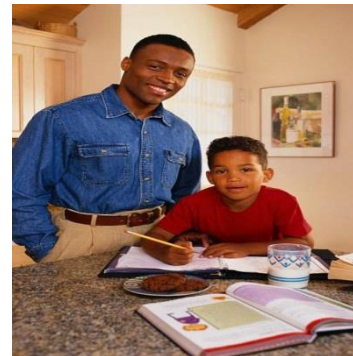
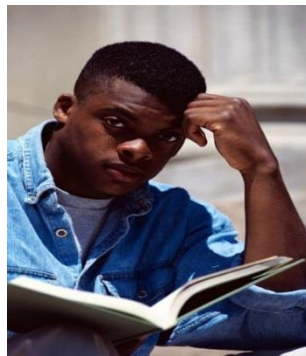

PEOPLE HELPING PEOPLE IMPROVE THE QUALITY OF THEIR LIFE

- * **TEACHERS**
- * **SOCIAL WORKERS**
- * **PSYCHOLOGIST**
- * **LIFE INSURANCE AGENTS**

EMPLOYEE BENEFIT SPECIALIST HELPING THE AMERICAN FAMILY

THE WORKPLACE EDUCATIONAL PRODUCTS COMPANY



ADULT CONTINUING EDUCATION

NATIONAL WEDDING STATISTICAL FACT



45% OF MARRIAGES END IN DIVORCE

(THE GOOD NEWS IS THE DIVORCE WAS 50% – NOW IT'S DOWN 5%)



EMPLOYEE BENEFIT SPECIALIST HELPING THE AMERICAN FAMILY

- * **TEACHERS**
- * **SOCIAL WORKERS**
- * **PSYCHOLOGIST**
- * **LIFE INSURANCE AGENTS**

PEOPLE HELPING PEOPLE IMPROVE THE QUALITY OF THEIR LIFE